

ORDINANCE NO. _____

An ordinance approving Resolution No. 27487 of the Board of Airport Commissioners ("Board") of the City of Los Angeles Department of Airports ("Los Angeles World Airports" or "LAWA") consenting to granting by the City of Los Angeles, a municipal corporation, by and through its Department of Airports ("Grantor") a Deed of Easement to LA Airport Industrial Owner, LP, a Delaware limited partnership ("Grantee"), c/o Overton Moore Properties, having an address at 19700 South Vermont Avenue, Suite 101, Torrance, CA 90502, for the purpose of permitting non-exclusive ingress to and egress from Grantee's adjacent property along with incidental purposes related thereto.

WHEREAS, Grantee is the fee owner of the real property commonly known as 5771 W. 96th Street, Los Angeles, California (Assessor's Parcel No. 4125-021-030) ("96th Street Property"). Grantee is also the fee owner of the real property commonly known as 5760 Arbor Vitae Street, Los Angeles, California (Assessor's Parcel No. 4125-020-014) ("Arbor Vitae Street Property"). The 96th Street Property and the Arbor Vitae Street Property are collectively referred to herein as "Grantee's Property";

WHEREAS, in connection with the Landside Access Modernization Program ("LAMP") at Los Angeles International Airport, LAWA seeks recordation of Tentative Tract Map No. 74322 (the "Tract Map"). The Tract Map contemplates, among other things, the merger and abandonment of an existing 20-foot wide public alley (the "Public Alley") which lies adjacent to the westerly boundary of Grantee's Property, and the replacement of the Public Alley with a wider private street owned by City and commonly known as Maintenance Drive as shown on the Tract Map (the "Private Street"). (The Private Street legal description is included in this ordinance; and the legal description and depiction are set forth as Exhibit "A1" and Exhibit "A2" to the Access Easement Deed attached as Exhibit "D" hereto.);

WHEREAS, in connection with the recordation of the Tract Map, LAWA has requested the consent of Grantee for the merger and abandonment of the Public Alley (the "Consent") substantially in the form of that certain Consent and Waiver Form for Merger of Public Right-Of-Ways ("Consent and Waiver Form") attached hereto and incorporated herein by this reference as Exhibit "A." LAWA has also requested the grant of an easement by Grantee in favor of City for landscape and irrigation purposes (the "Landscape Easement") over a portion of the 96th Street Property substantially in the form of that certain Permanent Easement for Landscape and Irrigation Purposes attached hereto and incorporated herein by this reference as Exhibit "B" ("Landscape Easement Deed"). In addition, Grantee agreed to obtain the consent and subordination of any holder (collectively, "Lender") of a lien of deed of trust encumbering Grantee's Property to the Consent and the Landscape Easement, which lender consent and subordination ("Lender Consent") will be substantially in the form of the Lender Consent and Subordination attached hereto and incorporated herein by this reference as Exhibit "C";

WHEREAS, Grantee is willing to: (i) provide the Consent in the form of the Consent and Waiver Form; (ii) grant the Landscape Easement in the form of the Landscape Easement Deed; and (iii) obtain the Lender Consent, all as set forth, in exchange for the grant of a non-exclusive appurtenant ingress and egress easement by LAWA to Grantee for the benefit of Grantee's Property over the Private Street (the "Access Easement") in the form of the Easement Deed for Ingress and Egress attached hereto and incorporated herein by this reference as Exhibit "D" ("Access Easement Deed");

WHEREAS, pursuant to Charter Sections 631 and 632(c), the Board recommends that Los Angeles World Airports be authorized to grant the Access Easement Deed to Grantee for continued nonexclusive ingress/egress access to its adjacent properties, in exchange for Grantee: (i) executing the Consent and Waiver Form; (ii) granting the Landscape Easement Deed; and (iii) obtaining the Lender Consent, all as set forth and in furtherance of the LAMP improvement project at LAX.

WHEREAS, the Board recommends approval by the City Council of the City of Los Angeles ("City Council") to granting the subject Access Easement Deed as set forth, in furtherance of the LAMP improvement project at LAX; and

WHEREAS, the City Administrative Officer has reviewed, and recommends, granting the subject Access Easement Deed as set forth, in furtherance of the LAMP improvement project at LAX.

NOW, THEREFORE,

**THE PEOPLE OF THE CITY OF LOS ANGELES
DO ORDAIN AS FOLLOWS:**

Section 1. The recitals are hereby incorporated herein by this reference.

Sec. 2. The City Council hereby finds and determines that the grant of a nonexclusive appurtenant ingress and egress Access Easement Deed to Grantee in exchange for Grantee: (i) executing the Consent and Waiver Form; (ii) granting the Landscape Easement Deed; and (iii) obtaining the Lender Consent, all as set forth and in furtherance of the LAMP improvement project at LAX, is in the best interests of the public, subject to approval of the Access Easement Deed by the Federal Aviation Administration ("FAA") as required under LAWA's grant assurances to FAA. The grant of an ingress/egress easement to Grantee on a nonexclusive basis does not interfere with Grantor's own use or the granting of further easements or other rights consistent therewith.

Sec. 3. City hereby, as set forth, (i) authorizes grant of a non-exclusive appurtenant ingress and egress Access Easement Deed to Grantee (in exchange for Grantee executing the Consent and Waiver Form, granting the Landscape Easement Deed, and obtaining the Lender Consent) substantially in the forms attached hereto,

and (ii) authorizes LAWA's Chief Executive Officer to execute and record the Access Easement Deed; and to perform all acts and execute all documents or instruments associated with the foregoing.

DESCRIPTION AND EASEMENT PURPOSE.

A non-exclusive easement for ingress and egress and incidental purposes over that certain real property ("Servient Tenement") in the City of Los Angeles, County of Los Angeles, State of California, legally described in Exhibit "A1" and depicted in Exhibit "A2" to the Access Easement Deed attached as Exhibit D hereto. The grant does not include any right of access, entry, ingress, egress or other rights whatsoever with respect to any portion Grantor's property of which the Servient Tenement may be a part that is not within the area described in said Exhibit "A1." Said non-exclusive easement is appurtenant to and for the benefit of the following described property ("Dominant Tenement") in the City of Los Angeles, County of Los Angeles, State of California, described in Exhibit "B" to the Access Easement Deed attached as Exhibit D hereto.

SUBJECT TO THE FOLLOWING RESERVATIONS AND CONDITIONS.

- A) Covenants, conditions, restrictions, easements, reservations, rights-of-way, and other matters of record, or otherwise ascertainable by survey or visual inspection, including but not limited to matters set forth in Tentative Tract Map No. 74322 to be recorded contemporaneously herewith.
- B) No oil, gas, mineral, water, or other subsurface rights are being conveyed.
- C) No right to fence or obstruct the subject easement area.
- D) Grantor reserves the right to grant additional easements over the subject easement area to other persons or entities, including, but not limited to, utilities or to the public, and to maintain and improve the easement area upon reasonable notice to and with cooperation by Grantee, without substantially impairing Grantee's nonexclusive ingress/egress easement being granted hereunder.
- E) Grantor reserves the right of air passage with inherent noise, odors, and vibration.
- F) There shall be no obstruction of, or interference with, air navigation or communication facilities.
- G) The parties shall cooperate in the event of future relocations of the subject easement area in connection with airport development related purposes.
- H) Grantee shall comply with Grantor's airport rules and regulations, and with all laws and regulations as may be applicable.

- I) Grantee shall at all times maintain commercial general liability and vehicle insurance in adequate amounts and from reputable providers, and name the City of Los Angeles and Los Angeles World Airports as additional insureds, or be adequately self-insured.

INDEMNITY.

Except to the extent caused by the sole negligence or active willful misconduct of Grantor, Grantee and its successors and assigns shall defend, indemnify and hold harmless Grantor, the City of Los Angeles, the Board of Airport Commissioners, and the City's officers, agents, servants, and employees, from and against all claims, liens, losses, demands, damages, liabilities, costs and expenses (including, without limitation, reasonable attorneys' fees), arising out of or related to: (i) the acts or omissions of Grantee, its contractors, subcontractors, tenants, subtenants, invitees, and affiliates, and the respective officers, agents, and employees of the foregoing and their affiliates, associated with the exercise (or failure to exercise) the rights granted hereunder (including but not limited to injury to or death of persons, or damage to or destruction of property, including, but not limited to, property of Grantee, sustained in, on, or about the easement area); or (ii) Grantee's breach of any term or condition in this Deed of Easement.

LEGAL DESCRIPTION OF SERVIENT TENEMENT.

[Grantor's property / Maintenance Drive private street]

THAT PORTION OF LOTS 1, 2, AND 12 THROUGH 26, INCLUSIVE, OF TRACT NUMBER 17844, IN THE CITY OF LOS ANGELES, COUNTY OF LOS ANGELES, STATE OF CALIFORNIA, AS PER MAP RECORDED IN BOOK 457 OF MAPS, PAGE 41 THROUGH 43, INCLUSIVE, IN THE OFFICE OF THE COUNTY RECORDER OF SAID COUNTY, INCLUDED WITHIN A STRIP OF LAND 91.00 FEET WIDE, LYING WESTERLY OF THE FOLLOWING DESCRIBED LINE:

COMMENCING (POC) AT THE INTERSECTION OF THE WEST LINE OF SAID TRACT NUMBER 17844 WITH THE NORTH LINE OF 96TH STREET AS SHOWN ON THE MAP FILED FOR RECORD IN BOOK 301 OF RECORDS OF SURVEY, PAGES 21 THROUGH 42, INCLUSIVE, IN THE OFFICE OF THE COUNTY RECORDER OF SAID COUNTY; **THENCE** ALONG THE WEST LINE OF SAID TRACT NUMBER 17844, NORTH 1°16'40" EAST, A DISTANCE OF 11.85 FEET TO THE **TRUE POINT OF BEGINNING (TPOB)**; **THENCE** CONTINUING ALONG THE WEST LINE OF SAID TRACT NUMBER 17844, NORTH 1°16'40" EAST, A DISTANCE OF 1030.40 FEET TO A POINT ON THE WEST LINE OF SAID TRACT NUMBER 17844 LYING SOUTHERLY 48.75 FEET FROM THE INTERSECTION OF THE SOUTH LINE OF ARBOR VITAE STREET AS SHOWN ON SAID RECORD OF SURVEY WITH THE WEST LINE OF SAID TRACT NUMBER 17844, SAID POINT IS THE **POINT OF TERMINATION (POT)**;

CONTAINING 2.153 ACRES OR 93,768 SQUARE FEET, MORE OR LESS.

BEARINGS AND DISTANCES ARE BASED ON THE CALIFORNIA COORDINATE SYSTEM OF 1983 (CCS83), 2010.00 EPOCH, ZONE 5. THE DISTANCES SHOWN HEREIN ARE GRID DISTANCES. GROUND DISTANCES MAY BE OBTAINED BY DIVIDING GRID DISTANCES BY THE COMBINATION FACTOR OF 1.00001967.

SEE PLAT ATTACHED HERETO AS **EXHIBIT "A2"** AND BY THIS REFERENCE MADE PART HEREOF.

LEGAL DESCRIPTION OF DOMINANT TENEMENT.

[Grantee's adjacent property]

PARCEL 1:

THE LAND REFERRED TO HEREIN BELOW IS SITUATED IN THE CITY OF LOS ANGELES, IN THE COUNTY OF LOS ANGELES, STATE OF CALIFORNIA, AND IS DESCRIBED AS FOLLOWS:

PARCELS A AND B OF PARCEL MAP L.A. NO. 1621, IN THE CITY OF LOS ANGELES, COUNTY OF LOS ANGELES, STATE OF CALIFORNIA, AS PER MAP RECORDED IN BOOK 21, PAGE 29 OF PARCEL MAPS, IN THE OFFICE OF THE COUNTY RECORDER OF SAID COUNTY.

EXCEPT THEREFROM ALL MINERALS, OIL, PETROLEUM, ASPHALTUM, GAS, COAL AND OTHER HYDROCARBON SUBSTANCES IN, ON, WITHIN AND UNDER SAID LANDS AND EVERY PART THEREOF, PROVIDED HOWEVER, THAT THIS EXCEPTION SHALL NEITHER RESERVE NOR SHALL IT BE CONSTRUED AS RESERVING TO GRANTOR, ITS SUCCESSORS IN INTEREST OR ASSIGNS THE SURFACE RIGHT TO GO UPON SAID LANDS TO TAKE OR EXTRACT SAID SUBSTANCES AS RESERVED BY AIRPORT INDUSTRIAL PROPERTIES, INC., IN DEED RECORDED MAY 28, 1947 IN BOOK 24607, PAGE 381, OF OFFICIAL RECORDS.

PARCEL 2:

THE LAND REFERRED TO HEREIN BELOW IS SITUATED IN THE CITY OF LOS ANGELES, IN THE COUNTY OF LOS ANGELES, STATE OF CALIFORNIA, AND IS DESCRIBED AS FOLLOWS:

THAT PORTION OF SECTION 31, TOWNSHIP 2 SOUTH, RANGE 14 WEST, IN THE RANCHO SAUSAL REDONDO, IN THE CITY OF LOS ANGELES, COUNTY OF LOS ANGELES, STATE OF CALIFORNIA, DESCRIBED AS FOLLOWS:

BEGINNING AT THE INTERSECTION OF THE NORTHERLY LINE OF TRACT NO. 13622, AS PER MAP RECORDED IN BOOK 293 PAGES 30 AND 31 OF MAPS, RECORDS OF SAID COUNTY WITH A LINE PARALLEL WITH THE WESTERLY LINE OF TRACT NO. 18465, AS PER MAP RECORDED IN BOOK 450 PAGES 15 AND 16

OF MAPS, IN THE OFFICE OF THE COUNTY RECORDER OF SAID COUNTY, AND DISTANT WESTERLY THEREFROM 160 FEET, MEASURED AT RIGHT ANGLES TO SAID WESTERLY LINE; THENCE WESTERLY ALONG SAID NORTHERLY LINE BEING A CURVE CONCAVE SOUTHERLY HAVING A RADIUS OF 613.81 FEET, A DISTANCE OF 91.44 FEET TO THE END THEREOF; THENCE CONTINUING ALONG SAID NORTHERLY LINE NORTH 89 DEGREES 56 MINUTES 39 SECONDS WEST 550.14 FEET TO THE EASTERLY LINE OF TRACT NO. 17844, AS PER MAP RECORDED IN BOOK 457 PAGES 41, 42 AND 43 OF MAPS, RECORDS OF SAID COUNTY; THENCE NORTH 1 DEGREES 08 MINUTES 34 SECONDS EAST ALONG SAID EASTERLY LINE 580.70 FEET, MORE OR LESS, TO THE WESTERLY PROLONGATION OF THE CENTER LINE OF ARBOR VITAE STREET 84 FEET WIDE AS SHOWN ON THE MAP OF SAID TRACT NO. 18465, THENCE EASTERLY ALONG SAID PROLONGED LINE 629.16 FEET, MORE OR LESS, TO A LINE PARALLEL WITH THE WESTERLY LINE OF SAID TRACT NO. 18465 AND ITS NORTHERLY PROLONGATION AND DISTANT WESTERLY THEREFROM 160 FEET, MEASURED AT RIGHT ANGLES TO SAID WESTERLY LINE; THENCE SOUTH 0 DEGREES 03 MINUTES 07 SECONDS EAST ALONG SAID PARALLEL LINE 588.58 FEET, MORE OR LESS, TO THE POINT OF BEGINNING.

EXCEPT THEREFROM THAT PORTION LYING EASTERLY OF A LINE PARALLEL WITH THE WESTERLY LINE OF SAID TRACT NO. 18465 AND ITS NORTHERLY PROLONGATION AND DISTANT WESTERLY THEREFROM 475 FEET MEASURED AT RIGHT ANGLES.

TOGETHER WITH THE FOLLOWING PARCEL:

THAT PORTION OF LOT 9 IN TRACT 13622 IN THE CITY OF LOS ANGELES, COUNTY OF LOS ANGELES, STATE OF CALIFORNIA AS PER MAP RECORDED IN BOOK 293 PAGES 30 AND 31 OF MAPS, IN THE OFFICE OF THE COUNTY RECORDER OF SAID COUNTY WHICH LIES WESTERLY OF THE NORTHERLY PROLONGATION OF THE WEST LINE OF PARCEL A OF PARCEL MAP 905 IN THE CITY OF LOS ANGELES, COUNTY OF LOS ANGELES, STATE OF CALIFORNIA, AS PER MAP RECORDED IN BOOK 7 PAGE 96 OF PARCEL MAPS IN THE OFFICE OF THE COUNTY RECORDER OF SAID COUNTY.

EXCEPTING AND RESERVING THEREFROM ALL MINERALS CONTAINED IN SAID LAND, INCLUDING, WITHOUT LIMITING THE GENERALITY THEREOF, OIL, GAS AND OTHER HYDROCARBON SUBSTANCES, AS WELL AS METALLIC OR OTHER SOLID MINERALS, PROVIDED THAT SANTA FE SHALL NOT HAVE THE RIGHT TO GO UPON OR USE THE SURFACE OF SAID LAND, OR ANY PART THEREOF, FOR THE PURPOSE OF DRILLING FOR, MINING, OR OTHERWISE REMOVING, ANY OF SAID MINERALS, SANTA FE MAY, HOWEVER, AND HEREBY RESERVES THE RIGHT TO, REMOVE ANY OF SAID MINERALS FROM SAID LAND BY MEANS OF WELLS, SHAFTS, TUNNELS, OR OTHER MEANS OF ACCESS TO SAID MINERALS WHICH MAY BE CONSTRUCTED, DRILLED OR DUG FROM OTHER LAND, PROVIDED THAT THE EXERCISE OF SUCH RIGHTS BY SANTA FE SHALL IN NO

WAY INTERFERE WITH OR IMPAIR THE USE OF THE SURFACE OF THE LAND OR OF ANY IMPROVEMENTS THEREON AS EXCEPTED AND RESERVED BY ATCHISON, TOPEKA AND SANTA FE RAILWAY COMPANY IN DEED RECORDED JULY 22, 1987 AS INSTRUMENT NO. 87-1160852, OFFICIAL RECORDS.

THIS LEGAL IS MADE PURSUANT TO THAT CERTAIN CERTIFICATE APPROVING A CERTIFICATE OF COMPLIANCE NO. AA-2016-1059-COC, RECORDED SEPTEMBER 08, 2016 AS INSTRUMENT NO. 20161077360 OF OFFICIAL RECORDS.

APN: 4125-021-030, 4125-020-014

Sec. 4. The City hereby authorizes and directs the City Attorney to draft and prepare all necessary documents to grant the Access Easement Deed to Grantee (and to obtain from Grantee the Consent and Waiver Form, the Landscape Easement Deed, and the Lender Consent) as described herein and in furtherance of the LAMP improvement project at LAX, as herein authorized.

Sec. 5. Pursuant to the provisions of Charter Section 252(c), this ordinance shall become effective upon its publication and shall remain operative until superseded by ordinance.

EXHIBIT A

FORM OF

CONSENT AND WAIVER FORM

**CONSENT AND WAIVER FORM FOR MERGER OF PUBLIC
RIGHT-OF-WAYS**

City Engineer
Attention: Final Map Section
Land Development and GIS Division
201 North Figueroa Street, Suite 290
Los Angeles, CA 90012
(213) 202-3480

Date: _____

Tract No.: 74322

(Rev 3-6-02)
Dear Sir:

The undersigned hereby certifies to be the owner(s) of the property in the City of Los Angeles, County of Los Angeles, State of California, legally described as:

See Exhibit "A" for legal description attached
(Lot, Tract No.) (Parcel, Parcel Map L.A. No.) (Other)

I (We) am (are) informed that proceedings for the merger of the alley easterly of Belford Avenue between Arbor Vitae Street and 96th Street, which lies
_____ Westerly _____ of and adjoins my
_____ Example: (Northerly, Northeasterly, Southwesterly, Etc.)
(our) property, have been instituted by the City of Los Angeles under Tentative Tract Map No. 74322.

I (We) hereby consent to this merger and waive any and all damages that may accrue to my (our) property by reason of said merger.

It being understood that the above waiver relates solely to the merging of the public easement over the above mentioned public right of way pursuant to Section 66499.20.2 of Division 2 of Title 7 of the State Government Code. This Consent and Waiver shall not become effective until the Board of Airport Commissioners and the City Council of the City of Los Angeles have approved the Easement Exchange Agreement and the related Easement Deed for Ingress and Egress, each of which have been executed by the undersigned and are incorporated herein by this reference. This Consent and Waiver is binding upon the undersigned, their heirs, successors in interest and assignees.

NAME (Print and Sign)

ADDRESS:

DATE:

..... Attach Notarial Acknowledgement Below

Have this form signed, notarized and return to the Final Map Section

State of California)
County of _____)

On _____, before me, _____,
(insert name and title of the officer)

personally appeared _____,
who proved to me on the basis of satisfactory evidence to be the person(s) whose name(s) is/are
subscribed to the within instrument and acknowledged to me that he/she/they executed the same
in his/her/their authorized capacity(ies), and that by his/her/their signature(s) on the instrument the
person(s), or the entity upon behalf of which the person(s) acted, executed the instrument.

I certify under PENALTY OF PERJURY under the laws of the State of California that the
foregoing paragraph is true and correct.

WITNESS my hand and official seal.

Signature _____

(Seal)

EXHIBIT "A"

LEGAL DESCRIPTION

PARCEL 1:

THE LAND REFERRED TO HEREIN BELOW IS SITUATED IN THE CITY OF LOS ANGELES, IN THE COUNTY OF LOS ANGELES, STATE OF CALIFORNIA, AND IS DESCRIBED AS FOLLOWS:

PARCELS A AND B OF PARCEL MAP L.A. NO. 1621, IN THE CITY OF LOS ANGELES, COUNTY OF LOS ANGELES, STATE OF CALIFORNIA, AS PER MAP RECORDED IN BOOK 21, PAGE 29 OF PARCEL MAPS, IN THE OFFICE OF THE COUNTY RECORDER OF SAID COUNTY.

EXCEPT THEREFROM ALL MINERALS, OIL, PETROLEUM, ASPHALTUM, GAS, COAL AND OTHER HYDROCARBON SUBSTANCES IN, ON, WITHIN AND UNDER SAID LANDS AND EVERY PART THEREOF, PROVIDED HOWEVER, THAT THIS EXCEPTION SHALL NEITHER RESERVE NOR SHALL IT BE CONSTRUED AS RESERVING TO GRANTOR, ITS SUCCESSORS IN INTEREST OR ASSIGNS THE SURFACE RIGHT TO GO UPON SAID LANDS TO TAKE OR EXTRACT SAID SUBSTANCES AS RESERVED BY AIRPORT INDUSTRIAL PROPERTIES, INC., IN DEED RECORDED MAY 28, 1947 IN BOOK 24607, PAGE 381, OF OFFICIAL RECORDS.

PARCEL 2:

THE LAND REFERRED TO HEREIN BELOW IS SITUATED IN THE CITY OF LOS ANGELES, IN THE COUNTY OF LOS ANGELES, STATE OF CALIFORNIA, AND IS DESCRIBED AS FOLLOWS:

THAT PORTION OF SECTION 31, TOWNSHIP 2 SOUTH, RANGE 14 WEST, IN THE RANCHO SAUSAL REDONDO, IN THE CITY OF LOS ANGELES, COUNTY OF LOS ANGELES, STATE OF CALIFORNIA, DESCRIBED AS FOLLOWS:

BEGINNING AT THE INTERSECTION OF THE NORTHERLY LINE OF TRACT NO. 13622, AS PER MAP RECORDED IN BOOK 293 PAGES 30 AND 31 OF MAPS, RECORDS OF SAID COUNTY WITH A LINE PARALLEL WITH THE WESTERLY LINE OF TRACT NO. 18465, AS PER MAP RECORDED IN BOOK 450 PAGES 15 AND 16 OF MAPS, IN THE OFFICE OF THE COUNTY RECORDER OF SAID COUNTY, AND DISTANT WESTERLY THEREFROM 160 FEET, MEASURED AT RIGHT ANGLES TO SAID WESTERLY LINE; THENCE WESTERLY ALONG SAID NORTHERLY LINE BEING A CURVE CONCAVE SOUTHERLY HAVING A RADIUS OF 613.81 FEET, A DISTANCE OF 91.44 FEET TO THE END THEREOF; THENCE CONTINUING ALONG SAID NORTHERLY LINE NORTH 89 DEGREES 56 MINUTES 39 SECONDS WEST 550.14 FEET TO THE EASTERLY LINE OF TRACT NO. 17844, AS PER MAP RECORDED IN BOOK 457 PAGES 41, 42 AND 43 OF MAPS, RECORDS OF SAID COUNTY; THENCE NORTH 1 DEGREES 08 MINUTES 34 SECONDS EAST ALONG SAID EASTERLY LINE 580.70 FEET, MORE OR LESS, TO THE WESTERLY PROLONGATION OF THE CENTER LINE OF ARBOR VITAE STREET 84 FEET WIDE AS SHOWN ON THE MAP OF SAID TRACT NO. 18465, THENCE EASTERLY ALONG SAID PROLONGED LINE 629.16 FEET, MORE OR LESS, TO A LINE PARALLEL WITH THE WESTERLY LINE OF SAID TRACT NO. 18465 AND ITS NORTHERLY PROLONGATION AND DISTANT WESTERLY THEREFROM 160 FEET, MEASURED AT RIGHT ANGLES TO SAID WESTERLY LINE; THENCE SOUTH 0 DEGREES 03 MINUTES 07 SECONDS EAST ALONG SAID PARALLEL LINE 588.58 FEET, MORE OR LESS, TO THE POINT OF BEGINNING.

EXCEPT THEREFROM THAT PORTION LYING EASTERLY OF A LINE PARALLEL WITH THE WESTERLY LINE OF SAID TRACT NO. 18465 AND ITS NORTHERLY PROLONGATION AND DISTANT WESTERLY THEREFROM 475 FEET MEASURED AT RIGHT ANGLES.

TOGETHER WITH THE FOLLOWING PARCEL:

THAT PORTION OF LOT 9 IN TRACT 13622 IN THE CITY OF LOS ANGELES, COUNTY OF LOS ANGELES, STATE OF CALIFORNIA AS PER MAP RECORDED IN BOOK 293 PAGES 30 AND 31 OF MAPS, IN THE

EXHIBIT A
(Continued)

OFFICE OF THE COUNTY RECORDER OF SAID COUNTY WHICH LIES WESTERLY OF THE NORTHERLY PROLONGATION OF THE WEST LINE OF PARCEL A OF PARCEL MAP 905 IN THE CITY OF LOS ANGELES, COUNTY OF LOS ANGELES, STATE OF CALIFORNIA, AS PER MAP RECORDED IN BOOK 7 PAGE 96 OF PARCEL MAPS IN THE OFFICE OF THE COUNTY RECORDER OF SAID COUNTY.

EXCEPTING AND RESERVING THEREFROM ALL MINERALS CONTAINED IN SAID LAND, INCLUDING, WITHOUT LIMITING THE GENERALITY THEREOF, OIL, GAS AND OTHER HYDROCARBON SUBSTANCES, AS WELL AS METALLIC OR OTHER SOLID MINERALS, PROVIDED THAT SANTA FE SHALL NOT HAVE THE RIGHT TO GO UPON OR USE THE SURFACE OF SAID LAND, OR ANY PART THEREOF, FOR THE PURPOSE OF DRILLING FOR, MINING, OR OTHERWISE REMOVING, ANY OF SAID MINERALS, SANTA FE MAY, HOWEVER, AND HEREBY RESERVES THE RIGHT TO, REMOVE ANY OF SAID MINERALS FROM SAID LAND BY MEANS OF WELLS, SHAFTS, TUNNELS, OR OTHER MEANS OF ACCESS TO SAID MINERALS WHICH MAY BE CONSTRUCTED, DRILLED OR DUG FROM OTHER LAND, PROVIDED THAT THE EXERCISE OF SUCH RIGHTS BY SANTA FE SHALL IN NO WAY INTERFERE WITH OR IMPAIR THE USE OF THE SURFACE OF THE LAND OR OF ANY IMPROVEMENTS THEREON AS EXCEPTED AND RESERVED BY ATCHISON, TOPEKA AND SANTA FE RAILWAY COMPANY IN DEED RECORDED JULY 22, 1987 AS INSTRUMENT NO. 87-1160852, OFFICIAL RECORDS.

THIS LEGAL IS MADE PURSUANT TO THAT CERTAIN CERTIFICATE APPROVING A CERTIFICATE OF COMPLIANCE NO. AA-2016-1059-COC, RECORDED SEPTEMBER 08, 2016 AS INSTRUMENT NO. 20161077360 OF OFFICIAL RECORDS.

APN: 4125-021-030, 4125-020-014

EXHIBIT B
FORM OF
LANDSCAPE EASEMENT DEED

RECORDING REQUESTED BY:

Los Angeles World Airports

When Recorded Mail Document To:

Los Angeles World Airports
6053 W. Century Boulevard, 4th Floor
Los Angeles, CA 90045
Attention: Evan Haug

APN(s): 4125-021-030

SPACE ABOVE THIS LINE IS FOR RECORDER'S USE

EXEMPT FROM RECORDING FEES PER GOVT. CODE §27383

EXEMPT FROM DOCUMENTARY TRANSFER TAX PER REV. & TAX CODE §11922

EASEMENT DEED
Permanent Easement for
Landscape and Irrigation Purposes

FOR GOOD AND VALUABLE CONSIDERATION, the receipt and sufficiency of which is hereby acknowledged, LA Airport Industrial Owner, LP, a Delaware limited partnership ("Grantor"; c/o Overton Moore Properties) does hereby GRANT and CONVEY to the City of Los Angeles, a municipal corporation ("Grantee"), and its successors and assigns, a perpetual and non-exclusive Easement for Landscape and Irrigation Purposes ("Easement"), over, above, on, under, in, within, across, along, about and through that certain portion of Grantor's real property located in the City of Los Angeles, County of Los Angeles, State of California, more particularly described in the legal description attached hereto as EXHIBIT "A1" and depicted or illustrated on the map or drawing attached hereto as EXHIBIT "A2" and, in each case, incorporated herein by reference ("Easement Area"), together with the right to use all necessary and convenient means of access.

The Easement is for the purpose of constructing, owning, operating, maintaining, repairing, replacing, improving, and altering an irrigation controller, electrical conduit/conductors, irrigation conduit, and appurtenances (collectively, the "Irrigation Controller Facilities") and includes reasonable rights of access (collectively, the "Easement Rights") to be constructed by or on behalf of Grantee as part of the Landside Access Modernization Program (LAMP) and associated roadway improvements at Los Angeles International Airport ("Project"), together with all rights incidental thereto and such other purposes as are authorized or permitted by law, whether by statute or deemed by common law or otherwise to be compatible and consistent with the purposes of the Easement.

At no time shall Grantor commit or permit a use, occupation, or enjoyment of Grantor's property that might cause a hazardous condition to exist with respect to, or that might interfere with, endanger, or otherwise adversely affect, the Grantee's rights under or pursuant to this instrument. Grantor shall not construct or allow to be constructed any structure, building or other improvement, and shall not plant any trees or impound any water or place any temporary or

permanent erection of any mast-type equipment or appurtenances within, above, or below the Easement Area so as to interfere with the safe, efficient and convenient operation of the Grantee's rights or which conflict with or which are in violation of applicable law, as may now exist or may be amended or otherwise apply in the future; and Grantor further acknowledges and agrees that the foregoing shall be a covenant running with Grantor's land.

The undersigned confirms that he/she is authorized to execute this instrument on behalf of the referenced entity.

IN WITNESS WHEREOF, Grantor has caused this instrument to be executed on the date set forth below.

Dated: _____

GRANTOR:

LA Airport Industrial Owner, LP,
a Delaware limited partnership

By: LAX Industrial Investors GP LLC, a
Delaware limited liability company

By: _____

Name: _____

Title: _____

State of California)
County of _____)

On _____, before me, _____,
(insert name and title of the officer)
personally appeared _____, who
proved to me on the basis of satisfactory evidence to be the person(s) whose name(s) is/are subscribed to the
within instrument and acknowledged to me that he/she/they executed the same in his/her/their authorized
capacity(ies), and that by his/her/their signature(s) on the instrument the person(s), or the entity upon behalf of
which the person(s) acted, executed the instrument.

I certify under PENALTY OF PERJURY under the laws of the State of California that the foregoing
paragraph is true and correct.

WITNESS my hand and official seal.

Signature _____ (Seal)

CERTIFICATE OF ACCEPTANCE

This is to certify that the real property interest conveyed by the foregoing Easement Deed, Permanent Easement for Landscape and Irrigation Purposes, from LA AIRPORT INDUSTRIAL OWNER, LP, a Delaware limited liability company, to the CITY OF LOS ANGELES, a municipal corporation, is hereby accepted by order of the Board of Airport Commissioners of the City of Los Angeles or by the undersigned officer or agent on behalf of the Board of Airport Commissioners pursuant to authority conferred by resolution of the Board of Airport Commissioners adopted on _____, 2022 by Board order No. _____, and the grantee of the foregoing Easement Deed hereby consents to the recordation thereof by its duly authorized officer.

GRANTEE:

APPROVED AS TO FORM:
MICHAEL N. FEUER, CITY ATTORNEY

CITY OF LOS ANGELES,
a municipal corporation

Date: _____

By: _____
Justin Erbacci, Chief Executive Officer
Department of Airports

By: _____
Assistant / Deputy City Attorney

State of California)
County of _____)

On _____, before me, _____,
(insert name and title of the officer)

personally appeared _____, who proved to me on the basis of satisfactory evidence to be the person(s) whose name(s) is/are subscribed to the within instrument and acknowledged to me that he/she/they executed the same in his/her/their authorized capacity(ies), and that by his/her/their signature(s) on the instrument the person(s), or the entity upon behalf of which the person(s) acted, executed the instrument.

I certify under PENALTY OF PERJURY under the laws of the State of California that the foregoing paragraph is true and correct.

WITNESS my hand and official seal.

Signature _____

(Seal)

EXHIBIT "A1"

LEGAL DESCRIPTION OF EASEMENT AREA

[APN(s): 4125-021-030]

EXHIBIT "A1"
LEGAL DESCRIPTION
IRRIGATION CONTROLLER EASEMENT

THAT PORTION OF LOT 1 OF TRACT NUMBER 13622, IN THE CITY OF LOS ANGELES, COUNTY OF LOS ANGELES, STATE OF CALIFORNIA, AS PER MAP RECORDED IN BOOK 293 OF MAPS, PAGE 30 THROUGH 31, INCLUSIVE, ALSO SHOWN ON THE MAP FILED FOR RECORD IN BOOK 301 OF RECORDS OF SURVEY, PAGES 21 THROUGH 42, INCLUSIVE, BOTH IN THE OFFICE OF THE COUNTY RECORDER OF SAID COUNTY, INCLUDED WITHIN A STRIP OF LAND 9.06 WIDE LYING NORTHERLY OF THE FOLLOWING DESCRIBED LINE:

COMMENCING (POC) AT THE SOUTHWEST CORNER OF LOT 1 AS SHOWN ON SAID TRACT MAP;

THENCE ALONG THE WESTERLY LINE OF SAID LOT 1 NORTH 1°16'40" EAST, A DISTANCE OF 33.15 FEET TO THE **TRUE POINT OF BEGINNING (TPOB)**;

THENCE DEPARTING SAID WESTERLY LINE SOUTH 88°43'20" EAST, A DISTANCE OF 9.00 FEET TO THE **POINT OF TERMINATION (POT)**;

THE SIDELINES OF SAID STRIP SHALL BE PROLONGED OR SHORTENED SO TO BEGIN AT THE WESTERLY LINE OF LOT 1 OF SAID TRACT MAP AND TERMINATE AT A LINE PARALLEL WITH AND DISTANT 9.00 FEET EASTERLY OF, AS MEASURED AT RIGHT ANGLES TO THE WESTERLY LINE OF SAID LOT 1;

CONTAINING 81 SQUARE FEET, MORE OR LESS.

BEARINGS AND DISTANCES ARE BASED ON THE CALIFORNIA COORDINATE SYSTEM OF 1983 (CCS83), 2010.00 EPOCH, ZONE 5. THE DISTANCES SHOWN HEREIN ARE GRID DISTANCES. GROUND DISTANCES MAY BE OBTAINED BY DIVIDING GRID DISTANCES BY THE COMBINATION FACTOR OF 1.00001967.

SEE PLAT ATTACHED HERETO AS EXHIBIT "A2" AND BY THIS REFERENCE MADE PART HEREOF.

PREPARED UNDER MY SUPERVISION:

Byron J. Cazar

12-17-21

BYRON J. CAZAR, P.L.S.

DATE

P.L.S. 9337, EXP. 03-31-23



EXHIBIT "A2"

MAP OF EASEMENT AREA

[APN(s): 4125-021-030]

EXHIBIT A2

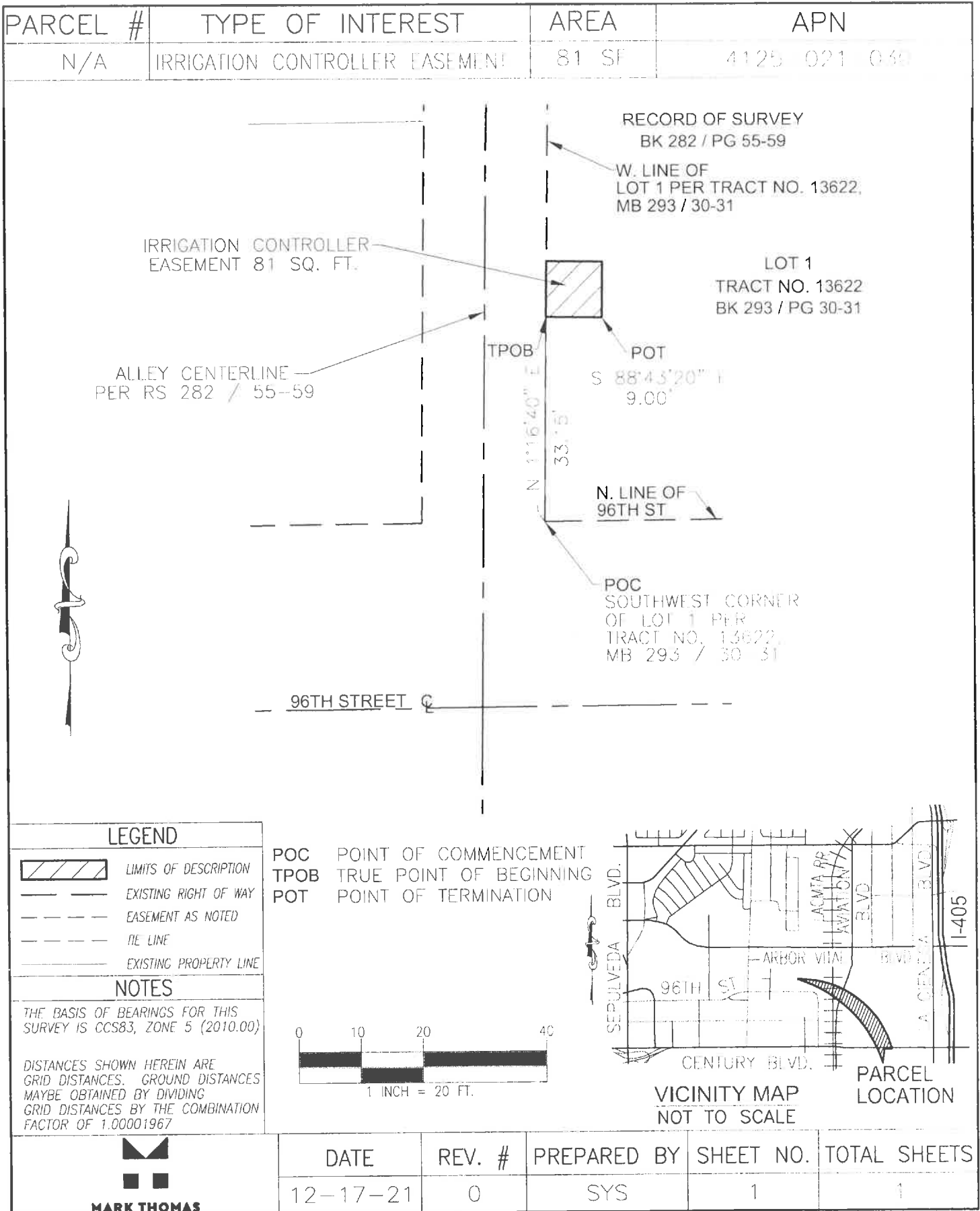

EXHIBIT C

FORM OF
LENDER CONSENT

RECORDING REQUESTED BY:

Los Angeles World Airports

When Recorded Mail Document To:

Los Angeles World Airports
6053 W. Century Boulevard, 4th Floor
Los Angeles, CA 90045
Attention: Evan Haug

APN(s): 4125-021-030

SPACE ABOVE THIS LINE IS FOR RECORDER'S USE

EXEMPT FROM RECORDING FEES PER GOVT. CODE §27383

EXEMPT FROM DOCUMENTARY TRANSFER TAX PER REV. & TAX CODE §11922

LENDER CONSENT AND SUBORDINATION

The undersigned, [Insert name, entity, and jurisdiction of Lender] ("Lender"), the beneficiary under that certain [Insert name of the instrument], recorded in the Official Records of Los Angeles County, California on [Insert Date] as Instrument No. [Insert Instrument No.] ("Deed of Trust") and certain related security instruments, hereby consents and subordinates said Deed of Trust and its beneficial interest therein to the execution and recordation of the following described Landscape Easement Deed and Consent and Waiver Form for Merger of Public Right-Of-Ways substantially in the forms attached hereto as Exhibits A and B respectively, and incorporated herein:

1. Grant of Permanent Easement for Landscape and Irrigation Purposes ("Landscape Easement Deed"), regarding a portion of APN: 4125-021-030 that has been granted by LA Airport Industrial Owner, LP, a Delaware limited partnership, to City of Los Angeles, a municipal corporation; and
2. Consent and Waiver Form for Merger of Public Right-Of-Ways ("Consent and Waiver Form"), for the merger of the alley easterly of Belford Avenue between Arbor Vitae Street and 96th Street, which lies westerly of property owned by LA Airport Industrial Owner, LP, a Delaware limited partnership, with said property more particularly described in Exhibit "A" of Consent and Waiver Form.

The undersigned hereby confirms that he/she is authorized to sign this instrument on behalf Lender.

///

///

///

///

IN WITNESS WHEREOF, the undersigned has caused this Lender Consent and Subordination to be duly executed as of _____, 2022.

LENDER:

By: _____

Name: _____

Title: _____

State of California)
County of _____)

On _____, before me, _____
(insert name and title of the officer)

personally appeared _____, who
proved to me on the basis of satisfactory evidence to be the person(s) whose name(s) is/are subscribed
to the within instrument and acknowledged to me that he/she/they executed the same in his/her/their
authorized capacity(ies), and that by his/her/their signature(s) on the instrument the person(s), or the
entity upon behalf of which the person(s) acted, executed the instrument.

I certify under PENALTY OF PERJURY under the laws of the State of California that the
foregoing paragraph is true and correct.

WITNESS my hand and official seal.

Signature _____

(Seal)

EXHIBIT A
FORM OF
LANDSCAPE EASEMENT DEED
(including Exhibits A1 and A2 thereto)

LENDER CONSENT AND SUBORDINATION

RECORDING REQUESTED BY:

Los Angeles World Airports

When Recorded Mail Document To:

Los Angeles World Airports
6053 W. Century Boulevard, 4th Floor
Los Angeles, CA 90045
Attention: Evan Haug

APN(s): 4125-021-030

SPACE ABOVE THIS LINE IS FOR RECORDER'S USE

EXEMPT FROM RECORDING FEES PER GOVT. CODE §27383

EXEMPT FROM DOCUMENTARY TRANSFER TAX PER REV. & TAX CODE §11922

EASEMENT DEED
Permanent Easement for
Landscape and Irrigation Purposes

FOR GOOD AND VALUABLE CONSIDERATION, the receipt and sufficiency of which is hereby acknowledged, LA Airport Industrial Owner, LP, a Delaware limited partnership ("Grantor"; c/o Overton Moore Properties) does hereby GRANT and CONVEY to the City of Los Angeles, a municipal corporation ("Grantee"), and its successors and assigns, a perpetual and non-exclusive Easement for Landscape and Irrigation Purposes ("Easement"), over, above, on, under, in, within, across, along, about and through that certain portion of Grantor's real property located in the City of Los Angeles, County of Los Angeles, State of California, more particularly described in the legal description attached hereto as EXHIBIT "A1" and depicted or illustrated on the map or drawing attached hereto as EXHIBIT "A2" and, in each case, incorporated herein by reference ("Easement Area"), together with the right to use all necessary and convenient means of access.

The Easement is for the purpose of constructing, owning, operating, maintaining, repairing, replacing, improving, and altering an irrigation controller, electrical conduit/conductors, irrigation conduit, and appurtenances (collectively, the "Irrigation Controller Facilities") and includes reasonable rights of access (collectively, the "Easement Rights") to be constructed by or on behalf of Grantee as part of the Landside Access Modernization Program (LAMP) and associated roadway improvements at Los Angeles International Airport ("Project"), together with all rights incidental thereto and such other purposes as are authorized or permitted by law, whether by statute or deemed by common law or otherwise to be compatible and consistent with the purposes of the Easement.

At no time shall Grantor commit or permit a use, occupation, or enjoyment of Grantor's property that might cause a hazardous condition to exist with respect to, or that might interfere with, endanger, or otherwise adversely affect, the Grantee's rights under or pursuant to this instrument. Grantor shall not construct or allow to be constructed any structure, building or other improvement, and shall not plant any trees or impound any water or place any temporary or

permanent erection of any mast-type equipment or appurtenances within, above, or below the Easement Area so as to interfere with the safe, efficient and convenient operation of the Grantee's rights or which conflict with or which are in violation of applicable law, as may now exist or may be amended or otherwise apply in the future; and Grantor further acknowledges and agrees that the foregoing shall be a covenant running with Grantor's land.

The undersigned confirms that he/she is authorized to execute this instrument on behalf of the referenced entity.

IN WITNESS WHEREOF, Grantor has caused this instrument to be executed on the date set forth below.

Dated: _____

GRANTOR:

LA Airport Industrial Owner, LP,
a Delaware limited partnership

By: LAX Industrial Investors GP LLC, a
Delaware limited liability company

By: _____

Name: _____

Title: _____

State of California)
County of _____)

On _____, before me, _____,
(insert name and title of the officer)

personally appeared _____, who
proved to me on the basis of satisfactory evidence to be the person(s) whose name(s) is/are subscribed to the
within instrument and acknowledged to me that he/she/they executed the same in his/her/their authorized
capacity(ies), and that by his/her/their signature(s) on the instrument the person(s), or the entity upon behalf of
which the person(s) acted, executed the instrument.

I certify under PENALTY OF PERJURY under the laws of the State of California that the foregoing
paragraph is true and correct.

WITNESS my hand and official seal.

Signature _____

(Seal)

CERTIFICATE OF ACCEPTANCE

This is to certify that the real property interest conveyed by the foregoing Easement Deed, Permanent Easement for Landscape and Irrigation Purposes, from LA AIRPORT INDUSTRIAL OWNER, LP, a Delaware limited liability company, to the CITY OF LOS ANGELES, a municipal corporation, is hereby accepted by order of the Board of Airport Commissioners of the City of Los Angeles or by the undersigned officer or agent on behalf of the Board of Airport Commissioners pursuant to authority conferred by resolution of the Board of Airport Commissioners adopted on _____, 2022 by Board order No. _____, and the grantee of the foregoing Easement Deed hereby consents to the recordation thereof by its duly authorized officer.

GRANTEE:

APPROVED AS TO FORM:

MICHAEL N. FEUER, CITY ATTORNEY

CITY OF LOS ANGELES,
a municipal corporation

Date: _____

By: _____
Justin Erbacci, Chief Executive Officer
Department of Airports

By: _____
Assistant / Deputy City Attorney

State of California)
County of _____)

On _____, before me, _____,
(insert name and title of the officer)

personally appeared _____, who proved to me on the basis of satisfactory evidence to be the person(s) whose name(s) is/are subscribed to the within instrument and acknowledged to me that he/she/they executed the same in his/her/their authorized capacity(ies), and that by his/her/their signature(s) on the instrument the person(s), or the entity upon behalf of which the person(s) acted, executed the instrument.

I certify under PENALTY OF PERJURY under the laws of the State of California that the foregoing paragraph is true and correct.

WITNESS my hand and official seal.

Signature _____

(Seal)

EXHIBIT "A1"

LEGAL DESCRIPTION OF EASEMENT AREA

[APN(s): 4125-021-030]

EXHIBIT "A1"
LEGAL DESCRIPTION
IRRIGATION CONTROLLER EASEMENT

THAT PORTION OF LOT 1 OF TRACT NUMBER 13622, IN THE CITY OF LOS ANGELES, COUNTY OF LOS ANGELES, STATE OF CALIFORNIA, AS PER MAP RECORDED IN BOOK 293 OF MAPS, PAGE 30 THROUGH 31, INCLUSIVE, ALSO SHOWN ON THE MAP FILED FOR RECORD IN BOOK 301 OF RECORDS OF SURVEY, PAGES 21 THROUGH 42, INCLUSIVE, BOTH IN THE OFFICE OF THE COUNTY RECORDER OF SAID COUNTY, INCLUDED WITHIN A STRIP OF LAND 9.06 WIDE LYING NORTHERLY OF THE FOLLOWING DESCRIBED LINE:

COMMENCING (POC) AT THE SOUTHWEST CORNER OF LOT 1 AS SHOWN ON SAID TRACT MAP;

THENCE ALONG THE WESTERLY LINE OF SAID LOT 1 NORTH 1°16'40" EAST, A DISTANCE OF 33.15 FEET TO THE **TRUE POINT OF BEGINNING (TPOB)**;

THENCE DEPARTING SAID WESTERLY LINE SOUTH 88°43'20" EAST, A DISTANCE OF 9.00 FEET TO THE **POINT OF TERMINATION (POT)**;

THE SIDELINES OF SAID STRIP SHALL BE PROLONGED OR SHORTENED SO TO BEGIN AT THE WESTERLY LINE OF LOT 1 OF SAID TRACT MAP AND TERMINATE AT A LINE PARALLEL WITH AND DISTANT 9.00 FEET EASTERLY OF, AS MEASURED AT RIGHT ANGLES TO THE WESTERLY LINE OF SAID LOT 1;

CONTAINING 81 SQUARE FEET, MORE OR LESS.

BEARINGS AND DISTANCES ARE BASED ON THE CALIFORNIA COORDINATE SYSTEM OF 1983 (CCS83), 2010.00 EPOCH, ZONE 5. THE DISTANCES SHOWN HEREIN ARE GRID DISTANCES. GROUND DISTANCES MAY BE OBTAINED BY DIVIDING GRID DISTANCES BY THE COMBINATION FACTOR OF 1.00001967.

SEE PLAT ATTACHED HERETO AS EXHIBIT "A2" AND BY THIS REFERENCE MADE PART HEREOF.

PREPARED UNDER MY SUPERVISION:

Byron J. Cazar

12-17-21

BYRON J. CAZAR, P.L.S.

DATE

P.L.S. 9337, EXP. 03-31-23



EXHIBIT "A2"

MAP OF EASEMENT AREA

[APN(s): 4125-021-030]

EXHIBIT A2

PARCEL #	TYPE OF INTEREST	AREA	APN
N/A	IRRIGATION CONTROLLER EASEMENT	81 SF	4125-021-030

RECORD OF SURVEY
BK 282 / PG 55-59

W. LINE OF
LOT 1 PER TRACT NO. 13622,
MB 293 / 30-31

IRRIGATION CONTROLLER
EASEMENT 81 SQ. FT.

LOT 1
TRACT NO. 13622
BK 293 / PG 30-31

ALLEY CENTERLINE
PER RS 282 / 55-59

TPOB

POT

S 88°43'20" L
9.00'

N. LINE OF
96TH ST

POC
SOUTHWEST CORNER
OF LOT 1 PER
TRACT NO. 13622,
MB 293 / 30-31

96TH STREET

96TH ST

SEPULVEDA BLVD.

CENTURY BLVD.

ARBORE VITAL BLVD.

AVIATION BLVD.

1-405

LEGEND	
	LIMITS OF DESCRIPTION
	EXISTING RIGHT OF WAY
	EASEMENT AS NOTED
	TIE LINE
	EXISTING PROPERTY LINE

NOTES	
THE BASIS OF BEARINGS FOR THIS SURVEY IS CCS83, ZONE 5 (2010.00)	
DISTANCES SHOWN HEREIN ARE GRID DISTANCES. GROUND DISTANCES MAYBE OBTAINED BY DIVIDING GRID DISTANCES BY THE COMBINATION FACTOR OF 1.00001967	

POC	POINT OF COMMENCEMENT
TPOB	TRUE POINT OF BEGINNING
POT	POINT OF TERMINATION

0 10 20 40

1 INCH = 20 FT.

VICINITY MAP
NOT TO SCALE

PARCEL LOCATION

DATE	REV. #	PREPARED BY	SHEET NO.	TOTAL SHEETS
12-17-21	0	SYS	1	1

MARK THOMAS

EXHIBIT B
FORM OF
CONSENT AND WAIVER FORM
(including Exhibit A thereto)

LENDER CONSENT AND SUBORDINATION

**CONSENT AND WAIVER FORM FOR MERGER OF PUBLIC
RIGHT-OF-WAYS**

City Engineer
Attention: Final Map Section
Land Development and GIS Division
201 North Figueroa Street, Suite 290
Los Angeles, CA 90012
(213) 202-3480

Date: _____

Tract No.: 74322

(Rev 3-6-02)
Dear Sir:

The undersigned hereby certifies to be the owner(s) of the property in the City of Los Angeles, County of Los Angeles, State of California, legally described as:

See Exhibit "A" for legal description attached
(Lot, Tract No.) (Parcel, Parcel Map L.A. No.) (Other)

I (We) am (are) informed that proceedings for the merger of the alley easterly of Belford Avenue between Arbor Vitae Street and 96th Street, which lies
_____ Westerly _____ of and adjoins my
_____ Example: (Northerly, Northeasterly, Southwesterly, Etc.)
(our) property, have been instituted by the City of Los Angeles under Tentative Tract Map No. 74322.

I (We) hereby consent to this merger and waive any and all damages that may accrue to my (our) property by reason of said merger.

It being understood that the above waiver relates solely to the merging of the public easement over the above mentioned public right of way pursuant to Section 66499.20.2 of Division 2 of Title 7 of the State Government Code. This Consent and Waiver shall not become effective until the Board of Airport Commissioners and the City Council of the City of Los Angeles have approved the Easement Exchange Agreement and the related Easement Deed for Ingress and Egress, each of which have been executed by the undersigned and are incorporated herein by this reference. This Consent and Waiver is binding upon the undersigned, their heirs, successors in interest and assignees.

NAME (Print and Sign)

ADDRESS:

DATE:

***** Attach Notarial Acknowledgement Below *****

Have this form signed, notarized and return to the Final Map Section

State of California)
County of _____)

On _____, before me, _____,
(insert name and title of the officer)
personally appeared _____,
who proved to me on the basis of satisfactory evidence to be the person(s) whose name(s) is/are
subscribed to the within instrument and acknowledged to me that he/she/they executed the same
in his/her/their authorized capacity(ies), and that by his/her/their signature(s) on the instrument the
person(s), or the entity upon behalf of which the person(s) acted, executed the instrument.

I certify under PENALTY OF PERJURY under the laws of the State of California that the
foregoing paragraph is true and correct.

WITNESS my hand and official seal.

Signature _____

(Seal)

EXHIBIT "A"

LEGAL DESCRIPTION

PARCEL 1:

THE LAND REFERRED TO HEREIN BELOW IS SITUATED IN THE CITY OF LOS ANGELES, IN THE COUNTY OF LOS ANGELES, STATE OF CALIFORNIA, AND IS DESCRIBED AS FOLLOWS:

PARCELS A AND B OF PARCEL MAP L.A. NO. 1621, IN THE CITY OF LOS ANGELES, COUNTY OF LOS ANGELES, STATE OF CALIFORNIA, AS PER MAP RECORDED IN BOOK 21, PAGE 29 OF PARCEL MAPS, IN THE OFFICE OF THE COUNTY RECORDER OF SAID COUNTY.

EXCEPT THEREFROM ALL MINERALS, OIL, PETROLEUM, ASPHALTUM, GAS, COAL AND OTHER HYDROCARBON SUBSTANCES IN, ON, WITHIN AND UNDER SAID LANDS AND EVERY PART THEREOF, PROVIDED HOWEVER, THAT THIS EXCEPTION SHALL NEITHER RESERVE NOR SHALL IT BE CONSTRUED AS RESERVING TO GRANTOR, ITS SUCCESSORS IN INTEREST OR ASSIGNS THE SURFACE RIGHT TO GO UPON SAID LANDS TO TAKE OR EXTRACT SAID SUBSTANCES AS RESERVED BY AIRPORT INDUSTRIAL PROPERTIES, INC., IN DEED RECORDED MAY 28, 1947 IN BOOK 24607, PAGE 381, OF OFFICIAL RECORDS.

PARCEL 2:

THE LAND REFERRED TO HEREIN BELOW IS SITUATED IN THE CITY OF LOS ANGELES, IN THE COUNTY OF LOS ANGELES, STATE OF CALIFORNIA, AND IS DESCRIBED AS FOLLOWS:

THAT PORTION OF SECTION 31, TOWNSHIP 2 SOUTH, RANGE 14 WEST, IN THE RANCHO SAUSAL REDONDO, IN THE CITY OF LOS ANGELES, COUNTY OF LOS ANGELES, STATE OF CALIFORNIA, DESCRIBED AS FOLLOWS:

BEGINNING AT THE INTERSECTION OF THE NORTHERLY LINE OF TRACT NO. 13622, AS PER MAP RECORDED IN BOOK 293 PAGES 30 AND 31 OF MAPS, RECORDS OF SAID COUNTY WITH A LINE PARALLEL WITH THE WESTERLY LINE OF TRACT NO. 18465, AS PER MAP RECORDED IN BOOK 450 PAGES 15 AND 16 OF MAPS, IN THE OFFICE OF THE COUNTY RECORDER OF SAID COUNTY, AND DISTANT WESTERLY THEREFROM 160 FEET, MEASURED AT RIGHT ANGLES TO SAID WESTERLY LINE, THENCE WESTERLY ALONG SAID NORTHERLY LINE BEING A CURVE CONCAVE SOUTHERLY HAVING A RADIUS OF 613.81 FEET, A DISTANCE OF 91.44 FEET TO THE END THEREOF; THENCE CONTINUING ALONG SAID NORTHERLY LINE NORTH 89 DEGREES 56 MINUTES 39 SECONDS WEST 550.14 FEET TO THE EASTERLY LINE OF TRACT NO. 17844, AS PER MAP RECORDED IN BOOK 457 PAGES 41, 42 AND 43 OF MAPS, RECORDS OF SAID COUNTY; THENCE NORTH 1 DEGREES 08 MINUTES 34 SECONDS EAST ALONG SAID EASTERLY LINE 580.70 FEET, MORE OR LESS, TO THE WESTERLY PROLONGATION OF THE CENTER LINE OF ARBOR VITAE STREET 84 FEET WIDE AS SHOWN ON THE MAP OF SAID TRACT NO. 18465, THENCE EASTERLY ALONG SAID PROLONGED LINE 629.16 FEET, MORE OR LESS, TO A LINE PARALLEL WITH THE WESTERLY LINE OF SAID TRACT NO. 18465 AND ITS NORTHERLY PROLONGATION AND DISTANT WESTERLY THEREFROM 160 FEET, MEASURED AT RIGHT ANGLES TO SAID WESTERLY LINE; THENCE SOUTH 0 DEGREES 03 MINUTES 07 SECONDS EAST ALONG SAID PARALLEL LINE 588.58 FEET, MORE OR LESS, TO THE POINT OF BEGINNING.

EXCEPT THEREFROM THAT PORTION LYING EASTERLY OF A LINE PARALLEL WITH THE WESTERLY LINE OF SAID TRACT NO. 18465 AND ITS NORTHERLY PROLONGATION AND DISTANT WESTERLY THEREFROM 475 FEET MEASURED AT RIGHT ANGLES.

TOGETHER WITH THE FOLLOWING PARCEL:

THAT PORTION OF LOT 9 IN TRACT 13622 IN THE CITY OF LOS ANGELES, COUNTY OF LOS ANGELES, STATE OF CALIFORNIA AS PER MAP RECORDED IN BOOK 293 PAGES 30 AND 31 OF MAPS, IN THE

EXHIBIT A
(Continued)

OFFICE OF THE COUNTY RECORDER OF SAID COUNTY WHICH LIES WESTERLY OF THE NORTHERLY PROLONGATION OF THE WEST LINE OF PARCEL A OF PARCEL MAP 905 IN THE CITY OF LOS ANGELES, COUNTY OF LOS ANGELES, STATE OF CALIFORNIA, AS PER MAP RECORDED IN BOOK 7 PAGE 96 OF PARCEL MAPS IN THE OFFICE OF THE COUNTY RECORDER OF SAID COUNTY.

EXCEPTING AND RESERVING THEREFROM ALL MINERALS CONTAINED IN SAID LAND, INCLUDING, WITHOUT LIMITING THE GENERALITY THEREOF, OIL, GAS AND OTHER HYDROCARBON SUBSTANCES, AS WELL AS METALLIC OR OTHER SOLID MINERALS, PROVIDED THAT SANTA FE SHALL NOT HAVE THE RIGHT TO GO UPON OR USE THE SURFACE OF SAID LAND, OR ANY PART THEREOF, FOR THE PURPOSE OF DRILLING FOR, MINING, OR OTHERWISE REMOVING, ANY OF SAID MINERALS, SANTA FE MAY, HOWEVER, AND HEREBY RESERVES THE RIGHT TO, REMOVE ANY OF SAID MINERALS FROM SAID LAND BY MEANS OF WELLS, SHAFTS, TUNNELS, OR OTHER MEANS OF ACCESS TO SAID MINERALS WHICH MAY BE CONSTRUCTED, DRILLED OR DUG FROM OTHER LAND, PROVIDED THAT THE EXERCISE OF SUCH RIGHTS BY SANTA FE SHALL IN NO WAY INTERFERE WITH OR IMPAIR THE USE OF THE SURFACE OF THE LAND OR OF ANY IMPROVEMENTS THEREON AS EXCEPTED AND RESERVED BY ATCHISON, TOPEKA AND SANTA FE RAILWAY COMPANY IN DEED RECORDED JULY 22, 1987 AS INSTRUMENT NO. 87-1160852, OFFICIAL RECORDS.

THIS LEGAL IS MADE PURSUANT TO THAT CERTAIN CERTIFICATE APPROVING A CERTIFICATE OF COMPLIANCE NO. AA-2016-1059-COC, RECORDED SEPTEMBER 08, 2016 AS INSTRUMENT NO. 20161077360 OF OFFICIAL RECORDS.

APN: 4125-021-030, 4125-020-014

EXHIBIT D

FORM OF

ACCESS EASEMENT DEED

RECORDING REQUESTED BY:

Los Angeles World Airports

When Recorded Mail Document To:

Los Angeles World Airports
6053 W. Century Boulevard, 4th Floor
Los Angeles, CA 90045
Attention: Evan Haug

APN(s): _____

SPACE ABOVE THIS LINE IS FOR RECORDER'S USE

EXEMPT FROM RECORDING FEES PER GOVT. CODE §27383

EXEMPT FROM DOCUMENTARY TRANSFER TAX PER REV. & TAX CODE §11922

EASEMENT DEED FOR INGRESS AND EGRESS

FOR VALUABLE CONSIDERATION, the receipt and sufficiency of which is hereby acknowledged, City of Los Angeles, a municipal corporation, acting by and through its Board of Airport Commissioners, ("Grantor") hereby GRANT(S) to LA Airport Industrial Owner, LP, a Delaware limited partnership ("Grantee") the following nonexclusive easement:

A non-exclusive easement for ingress and egress and incidental purposes over that certain real property ("Servient Tenement") in the City of Los Angeles, County of Los Angeles, State of California, legally described and depicted in Exhibit "A1" and Exhibit "A2" attached hereto and incorporated herein by this reference, subject to the terms set forth herein. The foregoing grant of said easement does not include any right of access, entry, ingress, egress or other rights whatsoever with respect to any portion Grantor's property of which the Servient Tenement may be a part that is not within the area described in said Exhibit "A1."

Said non-exclusive easement is appurtenant to and for the benefit of the following described property ("Dominant Tenement") in the City of Los Angeles, County of Los Angeles, State of California, described in Exhibit "B" attached hereto and incorporated herein by this reference.

Said nonexclusive easement is subject to the following reservations and conditions:

- (a) Covenants, conditions, restrictions, easements, reservations, rights-of-way, and other matters of record, or otherwise ascertainable by survey or visual inspection, including but not limited to matters set forth in Tentative Tract Map No. 74322 to be recorded contemporaneously herewith.
- (b) No oil, gas, mineral, water, or other subsurface rights are being conveyed.

- (c) No right to fence or obstruct the subject easement area.
- (d) Grantor reserves the right to use any surface or subsurface areas, provided such use does not unreasonably or substantially interfere with Grantee's nonexclusive use of said easement.
- (e) Grantor reserves the right to grant additional easements over, across, along, and under the subject easement area to other persons or entities, including but not limited to utilities or to the public, and to maintain and improve the easement area upon reasonable notice to and with cooperation by Grantee, without substantially impairing Grantee's nonexclusive ingress/egress easement being granted hereunder.
- (f) Grantor reserves the right of air passage with inherent noise, odors, and vibration.
- (g) There shall be no obstruction of, or interference with, air navigation or communication facilities.
- (h) The parties shall cooperate in the event of future relocations of the subject easement area in connection with airport development related purposes.
- (i) Grantee shall comply with Grantor's airport rules and regulations, and with all laws and regulations as may be applicable.
- (j) Grantee shall at all times maintain commercial general liability and vehicle insurance in adequate amounts and from reputable providers, and name the City of Los Angeles and Los Angeles World Airports as additional insureds, or be adequately self-insured.

Said appurtenant non-exclusive easement shall run with the lands described above and for the sole benefit of the Dominant Tenement and shall bind the heirs, successors and assigns of the above-named Grantor and Grantee(s), and the County Recorder is hereby instructed to index this Easement Deed for Ingress and Egress in the grantor/grantee index under the names of the respective parties.

Except to the extent caused by the sole negligence or active willful misconduct of Grantor, Grantee and its successors and assigns shall defend, indemnify and hold harmless Grantor, the City of Los Angeles, the Board of Airport Commissioners, and the City's officers, agents, servants, and employees, from and against all claims, liens, losses, demands, damages, liabilities, costs and expenses (including, without limitation, reasonable attorneys' fees), arising out of or related to (i) the acts or omissions of Grantee, its contractors, subcontractors, tenants, subtenants, invitees, and affiliates, and the respective officers, agents, and employees of the foregoing and their affiliates, associated with the exercise (or failure to exercise) the rights granted hereunder (including but not limited to injury to or death of persons, or damage to or destruction of property including but not limited to property of Grantee, sustained in, on, or about the easement area) or (ii) Grantee's breach of any term or condition in this Deed of Easement.

The foregoing grant of said easement is given in consideration for Grantee's execution and delivery of (1) that certain Consent and Waiver Form for Merger of Public Right-Of-Ways ("Consent and Waiver Form") concerning the merger and abandonment of the public alley

easterly of Belford Avenue between Arbor Vitae Street and 96th Street, which lies westerly of and adjoins the Dominant Tenement, which merger and abandonment has been instituted by the City of Los Angeles under Tentative Tract Map No. 74322 ("Tract Map"); and (2) that certain Grant of Permanent Easement for Landscape and Irrigation Purposes ("Landscape Easement Deed") regarding the grant of an easement by Grantee in favor of Grantor for landscape and irrigation purposes over a portion of the Dominant Tenement; and delivery of (3) the Lender Consent and Subordination, executed by Lender ("Lender Consent").

This Easement Deed for Ingress and Egress is being recorded concurrently with the Landscape Easement Deed and the Lender Consent, with each of the foregoing to be recorded on or before, and to be effective upon, recordation of the above-referenced Tract Map.

APPROVED AS TO FORM:
Michael N. Feuer, City Attorney

CITY OF LOS ANGELES

Date: _____

By: _____
Deputy/Assistant City Attorney

By: _____
Justin Erbacci, Chief Executive Officer
Department of Airports

State of California)
County of _____)

On _____, before me, _____,
(insert name and title of the officer)

personally appeared _____, who proved to me on the basis of satisfactory evidence to be the person(s) whose name(s) is/are subscribed to the within instrument and acknowledged to me that he/she/they executed the same in his/her/their authorized capacity(ies), and that by his/her/their signature(s) on the instrument the person(s), or the entity upon behalf of which the person(s) acted, executed the instrument.

I certify under PENALTY OF PERJURY under the laws of the State of California that the foregoing paragraph is true and correct.

WITNESS my hand and official seal.

Signature _____ (Seal)

EXHIBIT A1 & A2

LEGAL DESCRIPTION / PLAT
[SERVIENT TENEMENT]

EXHIBIT "A1"
LEGAL DESCRIPTION
PRIVATE STREET EASEMENT

THAT PORTION OF LOTS 1, 2, AND 12 THROUGH 26, INCLUSIVE, OF TRACT NUMBER 17844, IN THE CITY OF LOS ANGELES, COUNTY OF LOS ANGELES, STATE OF CALIFORNIA, AS PER MAP RECORDED IN BOOK 457 OF MAPS, PAGE 41 THROUGH 43, INCLUSIVE, IN THE OFFICE OF THE COUNTY RECORDER OF SAID COUNTY, INCLUDED WITHIN A STRIP OF LAND 91.00 FEET WIDE, LYING WESTERLY OF THE FOLLOWING DESCRIBED LINE:

COMMENCING (POC) AT THE INTERSECTION OF THE WEST LINE OF SAID TRACT NUMBER 17844 WITH THE NORTH LINE OF 96TH STREET AS SHOWN ON THE MAP FILED FOR RECORD IN BOOK 301 OF RECORDS OF SURVEY, PAGES 21 THROUGH 42, INCLUSIVE, IN THE OFFICE OF THE COUNTY RECORDER OF SAID COUNTY;

THENCE ALONG THE WEST LINE OF SAID TRACT NUMBER 17844, NORTH 1°16'40" EAST, A DISTANCE OF 11.85 FEET TO THE **TRUE POINT OF BEGINNING (TPOB)**;

THENCE CONTINUING ALONG THE WEST LINE OF SAID TRACT NUMBER 17844, NORTH 1°16'40" EAST, A DISTANCE OF 1030.40 FEET TO A POINT ON THE WEST LINE OF SAID TRACT NUMBER 17844 LYING SOUTHERLY 48.75 FEET FROM THE INTERSECTION OF THE SOUTH LINE OF ARBOR VITAE STREET AS SHOWN ON SAID RECORD OF SURVEY WITH THE WEST LINE OF SAID TRACT NUMBER 17844, SAID POINT IS THE **POINT OF TERMINATION (POT)**;

CONTAINING 2.153 ACRES OR 93,768 SQUARE FEET, MORE OR LESS.

BEARINGS AND DISTANCES ARE BASED ON THE CALIFORNIA COORDINATE SYSTEM OF 1983 (CCS83), 2010.00 EPOCH, ZONE 5. THE DISTANCES SHOWN HEREIN ARE GRID DISTANCES. GROUND DISTANCES MAY BE OBTAINED BY DIVIDING GRID DISTANCES BY THE COMBINATION FACTOR OF 1.00001967.

SEE PLAT ATTACHED HERETO AS EXHIBIT "A2" AND BY THIS REFERENCE MADE PART HEREOF.

PREPARED UNDER MY SUPERVISION:



JOSHUA D. COSPER, P.L.S.
P.L.S. 8774, EXP. 12-31-22

7/2/21

DATE



EXHIBIT A2

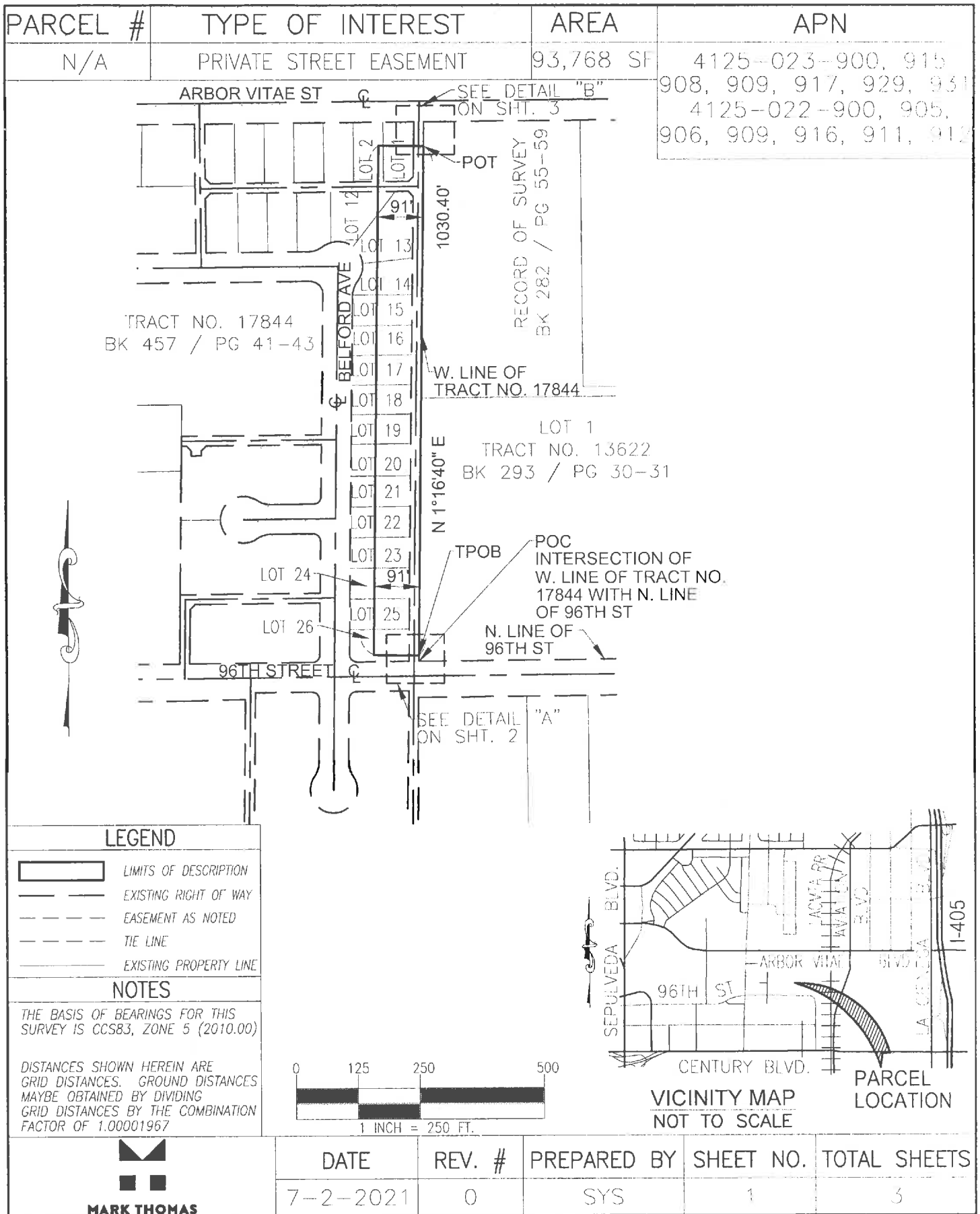

EXHIBIT A2

PARCEL #	TYPE OF INTEREST	AREA	APN
N/A	PRIVATE STREET EASEMENT	93,768 SF	4125-023-900, 915, 908, 909, 917, 929, 931, 4125-022-900, 905, 906, 909, 916, 911, 912

MATCHLINE - SEE SHT. 3

91'

LOT 25
MB 457 / PGS 41-43

TRACT NO. 17844
BK 457 / PG 41-43

10' 10'

ALLEY

1030.40'

N 1°16'40" E

TPOB

N 1°16'40" E
11.85'

N. LINE OF 96TH ST

POC
INTERSECTION OF
W. LINE OF TRACT NO. 17844
W/ N. LINE OF 96TH ST

30'

96TH STREET

DETAIL "A"
N.T.S.

DATE	REV. #	PREPARED BY	SHEET NO.	TOTAL SHEETS
7-2-2021	0	SYS	2	3

MARK THOMAS

EXHIBIT A2

PARCEL #	TYPE OF INTEREST	AREA	APN
N/A	PRIVATE STREET EASEMENT	93,768 SF	4125-023-900, 915, 908, 909, 917, 929, 931, 4125-022-900, 905, 906, 909, 916, 911, 912

ARBOR VITAE STREET

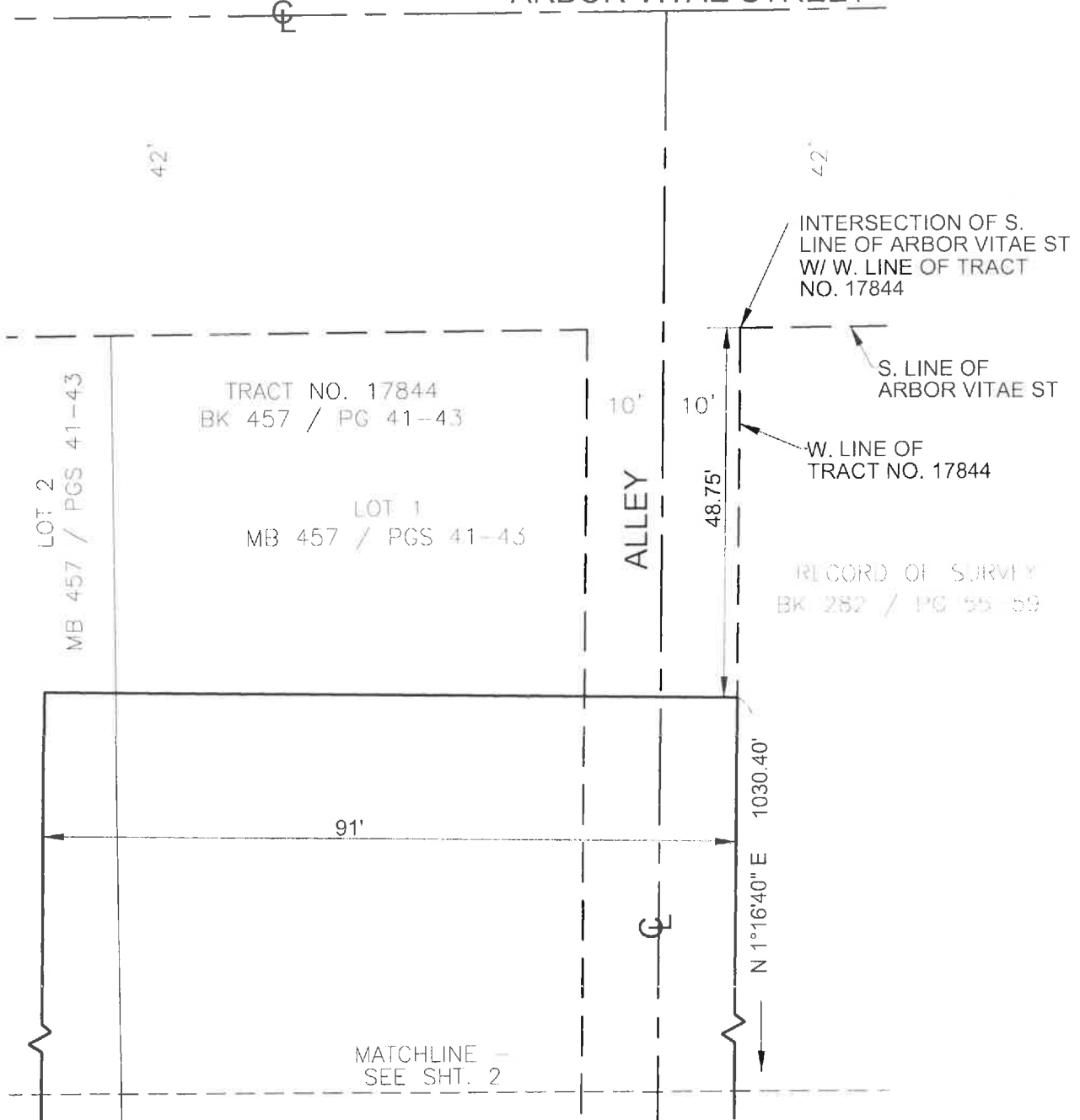

DETAIL "B"

N.T.S.

 MARK THOMAS	DATE	REV. #	PREPARED BY	SHEET NO.	TOTAL SHEETS
	7-2-2021	0	SYS	3	3

EXHIBIT B

LEGAL DESCRIPTION [DOMINANT TENEMENT]

PARCEL 1:

THE LAND REFERRED TO HEREIN BELOW IS SITUATED IN THE CITY OF LOS ANGELES, IN THE COUNTY OF LOS ANGELES, STATE OF CALIFORNIA, AND IS DESCRIBED AS FOLLOWS:

PARCELS A AND B OF PARCEL MAP L.A. NO. 1621, IN THE CITY OF LOS ANGELES, COUNTY OF LOS ANGELES, STATE OF CALIFORNIA, AS PER MAP RECORDED IN BOOK 21, PAGE 29 OF PARCEL MAPS, IN THE OFFICE OF THE COUNTY RECORDER OF SAID COUNTY.

EXCEPT THEREFROM ALL MINERALS, OIL, PETROLEUM, ASPHALTUM, GAS, COAL AND OTHER HYDROCARBON SUBSTANCES IN, ON, WITHIN AND UNDER SAID LANDS AND EVERY PART THEREOF, PROVIDED HOWEVER, THAT THIS EXCEPTION SHALL NEITHER RESERVE NOR SHALL IT BE CONSTRUED AS RESERVING TO GRANTOR, ITS SUCCESSORS IN INTEREST OR ASSIGNS THE SURFACE RIGHT TO GO UPON SAID LANDS TO TAKE OR EXTRACT SAID SUBSTANCES AS RESERVED BY AIRPORT INDUSTRIAL PROPERTIES, INC., IN DEED RECORDED MAY 28, 1947 IN BOOK 24607, PAGE 381, OF OFFICIAL RECORDS.

PARCEL 2:

THE LAND REFERRED TO HEREIN BELOW IS SITUATED IN THE CITY OF LOS ANGELES, IN THE COUNTY OF LOS ANGELES, STATE OF CALIFORNIA, AND IS DESCRIBED AS FOLLOWS:

THAT PORTION OF SECTION 31, TOWNSHIP 2 SOUTH, RANGE 14 WEST, IN THE RANCHO SAUSAL REDONDO, IN THE CITY OF LOS ANGELES, COUNTY OF LOS ANGELES, STATE OF CALIFORNIA, DESCRIBED AS FOLLOWS:

BEGINNING AT THE INTERSECTION OF THE NORTHERLY LINE OF TRACT NO. 13622, AS PER MAP RECORDED IN BOOK 293 PAGES 30 AND 31 OF MAPS, RECORDS OF SAID COUNTY WITH A LINE PARALLEL WITH THE WESTERLY LINE OF TRACT NO. 18465, AS PER MAP RECORDED IN BOOK 450 PAGES 15 AND 16 OF MAPS, IN THE OFFICE OF THE COUNTY RECORDER OF SAID COUNTY, AND DISTANT WESTERLY THEREFROM 160 FEET, MEASURED AT RIGHT ANGLES TO SAID WESTERLY LINE; THENCE WESTERLY ALONG SAID NORTHERLY LINE BEING A CURVE CONCAVE SOUTHERLY HAVING A RADIUS OF 613.81 FEET, A DISTANCE OF 91.44 FEET TO THE END THEREOF; THENCE CONTINUING ALONG SAID NORTHERLY LINE NORTH 89 DEGREES 56 MINUTES 39 SECONDS WEST 550.14 FEET TO THE EASTERLY LINE OF TRACT NO. 17844, AS PER MAP RECORDED IN BOOK 457 PAGES 41, 42 AND 43 OF MAPS, RECORDS OF SAID COUNTY; THENCE NORTH 1 DEGREES 08 MINUTES 34 SECONDS EAST ALONG SAID EASTERLY LINE 580.70 FEET, MORE OR LESS, TO THE WESTERLY PROLONGATION OF THE CENTER LINE OF ARBOR VITAE STREET 84 FEET WIDE AS SHOWN ON THE MAP OF SAID TRACT NO. 18465, THENCE EASTERLY ALONG SAID PROLONGED LINE 629.16 FEET, MORE OR LESS, TO A LINE PARALLEL WITH THE WESTERLY LINE OF SAID TRACT NO. 18465 AND ITS NORTHERLY PROLONGATION AND DISTANT WESTERLY THEREFROM 160 FEET, MEASURED AT RIGHT ANGLES TO SAID WESTERLY LINE; THENCE SOUTH 0 DEGREES 03 MINUTES 07 SECONDS EAST ALONG SAID PARALLEL LINE 588.58 FEET, MORE OR LESS, TO THE POINT OF BEGINNING.

EXCEPT THEREFROM THAT PORTION LYING EASTERLY OF A LINE PARALLEL WITH THE WESTERLY LINE OF SAID TRACT NO. 18465 AND ITS NORTHERLY PROLONGATION AND DISTANT WESTERLY THEREFROM 475 FEET MEASURED AT RIGHT ANGLES.

TOGETHER WITH THE FOLLOWING PARCEL:

THAT PORTION OF LOT 9 IN TRACT 13622 IN THE CITY OF LOS ANGELES, COUNTY OF LOS ANGELES, STATE OF CALIFORNIA AS PER MAP RECORDED IN BOOK 293 PAGES 30 AND 31 OF MAPS, IN THE OFFICE OF THE COUNTY RECORDER OF SAID COUNTY WHICH LIES WESTERLY OF THE NORTHERLY PROLONGATION OF THE WEST LINE OF PARCEL A OF PARCEL MAP 905 IN THE CITY OF LOS ANGELES, COUNTY OF LOS ANGELES, STATE OF CALIFORNIA, AS PER MAP RECORDED IN BOOK 7 PAGE 96 OF PARCEL MAPS IN THE OFFICE OF THE COUNTY RECORDER OF SAID COUNTY.

EXCEPTING AND RESERVING THEREFROM ALL MINERALS CONTAINED IN SAID LAND, INCLUDING, WITHOUT LIMITING THE GENERALITY THEREOF, OIL, GAS AND OTHER HYDROCARBON SUBSTANCES, AS WELL AS METALLIC OR OTHER SOLID MINERALS, PROVIDED THAT SANTA FE SHALL NOT HAVE THE RIGHT TO GO UPON OR USE THE SURFACE OF SAID LAND, OR ANY PART THEREOF, FOR THE PURPOSE OF DRILLING FOR, MINING, OR OTHERWISE REMOVING, ANY OF SAID MINERALS, SANTA FE MAY, HOWEVER, AND HEREBY RESERVES THE RIGHT TO, REMOVE ANY OF SAID MINERALS FROM SAID LAND BY MEANS OF WELLS, SHAFTS, TUNNELS, OR OTHER MEANS OF ACCESS TO SAID MINERALS WHICH MAY BE CONSTRUCTED, DRILLED OR DUG FROM OTHER LAND, PROVIDED THAT THE EXERCISE OF SUCH RIGHTS BY SANTA FE SHALL IN NO WAY INTERFERE WITH OR IMPAIR THE USE OF THE SURFACE OF THE LAND OR OF ANY IMPROVEMENTS THEREON AS EXCEPTED AND RESERVED BY ATCHISON, TOPEKA AND SANTA FE RAILWAY COMPANY IN DEED RECORDED JULY 22, 1987 AS INSTRUMENT NO. 87-1160852, OFFICIAL RECORDS.

THIS LEGAL IS MADE PURSUANT TO THAT CERTAIN CERTIFICATE APPROVING A CERTIFICATE OF COMPLIANCE NO. AA-2016-1059-COC, RECORDED SEPTEMBER 08, 2016 AS INSTRUMENT NO. 20161077360 OF OFFICIAL RECORDS.

APN: **4125-021-030, 4125-020-014**

Sec. 6. The City Clerk shall certify to the passage of this ordinance and have it published in accordance with Council policy, either in a daily newspaper circulated in the City of Los Angeles or by posting for ten days in three public places in the City of Los Angeles: one copy on the bulletin board located at the Main Street entrance to the Los Angeles City Hall; one copy on the bulletin board located at the Main Street entrance to the Los Angeles City Hall East; and one copy on the bulletin board located at the Temple Street entrance to the Los Angeles County Hall of Records.

Approved as to Form and Legality

MICHAEL N. FEUER, City Attorney

By



NARGIS CHOUDRY
Deputy City Attorney

Date

6-10-22

File No.

M:\Proprietary_OCC\Airport\NARGIS CHOUDRY\Draft Ordinance Re Overton Access Easement.docx

The Clerk of the City of Los Angeles hereby certifies that the foregoing ordinance was passed by the Council of the City of Los Angeles.

CITY CLERK

MAYOR

Ordinance Passed _____

Approved _____